

NOTICE OF DETERMINATION

TO:	<input type="checkbox"/> Clerk of the Board of Supervisors or <input checked="" type="checkbox"/> County Clerk County of: SAN DIEGO Address: 1600 Pacific Highway San Diego, CA 92101	FROM:	PADRE DAM MUNICIPAL WATER DISTRICT P.O. BOX 719003 9300 FANITA PARKWAY SANTEE, CA 92072-9003
-----	---	-------	---

FILED

David Butler, Recorder/County Clerk

TO:	<input type="checkbox"/> Office of Planning and Research P.O. Box 3044 (U.S. Mail) Sacramento, California 95812-3044 1400 Tenth Street, Room 222 (overnight delivery) Sacramento, California 95814	JUN 25 2009 BY <u><i>[Signature]</i></u> DEPUTY
-----	--	---

SUBJECT: Filing of Notice of Determination in Compliance with Section 21108 or 21152 of the Public Resources Code.

Project Title: East Victoria Reservoir and Pump Station Replacement Project Job # 208025		
State Clearinghouse Number (If submitted to SCH):	Contact Person:	Telephone Number:
Specific Project Location - Identify street address and cross street or attach a map showing project site (preferably a USGS 15' or 7 ½' topographical map identified by quadrangle name): The East Victoria Reservoir and Pump Station are located in San Diego County, California within the unincorporated community of Alpine. The reservoir and pump station are located approximately 0.6 mile north of Interstate 8, on the west side of East Victoria Drive (APN 404-012-22-00). The street address for the reservoir and pump station site is 3425 East Victoria Drive. Map attached (Figure 2 from Initial Study).		
General Project Location (City and/or County): SAN DIEGO COUNTY		
Project Description: See attached Project Description		

This is to advise that the (Lead Agency or Responsible Agency) approved the above described project on: **June 23, 2009** and made the following determinations:

1.	<input type="checkbox"/> The project will have a significant effect on the environment. <input checked="" type="checkbox"/> The project will NOT have a significant effect on the environment
2.	<input type="checkbox"/> An Environmental Impact Report was prepared and certified for this project pursuant to the provisions of CEQA and reflects the independent judgment of the Lead Agency. <input checked="" type="checkbox"/> A Negative Declaration was prepared for this project pursuant to the provisions of CEQA and reflects the independent judgment of the Lead Agency. <input type="checkbox"/> A Mitigated Negative Declaration was prepared for this project pursuant to the provisions of CEQA and reflects the independent judgment of the Lead Agency.

3.	<input type="checkbox"/>	Mitigation measures were made a condition of the approval of the project.
	<input checked="" type="checkbox"/>	Mitigation measures were NOT made a condition of the approval of the project.
4.	<input type="checkbox"/>	A Mitigation Monitoring or Reporting Plan was adopted for this project.
	<input checked="" type="checkbox"/>	A Mitigation Monitoring or Reporting Plan was NOT adopted for this project.
5.	<input type="checkbox"/>	A Statement of Overriding Considerations was adopted for this project.
	<input checked="" type="checkbox"/>	A Statement of Overriding Considerations was NOT adopted for this project.
6.	<input type="checkbox"/>	Findings were made pursuant to the provisions of CEQA.
	<input checked="" type="checkbox"/>	Findings were NOT made pursuant to the provisions of CEQA.
7.	<input checked="" type="checkbox"/>	This certifies that the location and custodian of the documents which comprise the record of proceedings for the Final EIR (with comments and responses) or Negative Declaration are available to the general public at the following location(s):
Custodian & Location: PADRE DAM MUNICIPAL WATER DISTRICT P.O. BOX 719003 9300 FANITA PARKWAY SANTEE, CA 92072-9003		

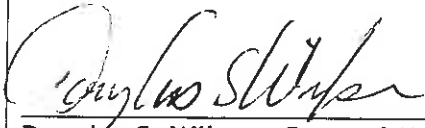
Date Received for Filing: _____	 6-24-09 Douglas S. Wilson, General Manager date Padre Dam Municipal Water District
---------------------------------	---

FILED IN THE OFFICE OF THE COUNTY CLERK
San Diego County on JUN 25 2009
Posted JUN 25 2009 Removed _____
Returned to agency on _____
Deputy 

EXHIBIT "A"
PROJECT DESCRIPTION FOR EAST VICTORIA RESERVOIR

Padre Dam Municipal Water District (District) is proposing to replace the existing East Victoria Reservoir with a new, 125-foot-diameter, circular pre-stressed concrete reservoir, which incorporates a flat, gravel covered, concrete roof. Similar to the existing reservoir, the proposed reservoir will feature a low-profile design and will be semi-buried (the reservoir tank and roof will be between approximately 1 to 2 feet above grade) and will increase storage capacity by approximately 1 million gallons for a total capacity of 2.3 million gallons to meet current and planned future demands.

The new reservoir will incorporate a pre-stressed construction system and will be located such that the construction excavation limit is within the District's property.

A new electric-powered pump station will be constructed north of the existing pump station in a four-walled, tile-roofed, masonry block enclosure. The facility will be equipped with an estimated 230-kilowatt (kW) outdoor, diesel-powered engine, emergency generator to provide electrical service to operate any two pumps simultaneously and will be located within a self-contained, weatherproof and sound-attenuated enclosure next to the new pump station. The emergency generator will incorporate a 215-gallon, double-walled diesel fuel tank. Once the new pump station is complete, the existing pump station will be demolished.

A masonry retaining wall will be constructed southeast of the reservoir, between the proposed concrete drainage ditch adjacent to the new pump station and the 1:1 side slope on the eastern side of the reservoir.

New paving will add an additional 13,400 square feet of impervious surface area to the site and result in a minor (approximately 0.6 cubic-feet-per-second) increase in runoff.

Nine ornamental trees located north of the reservoir will be removed.

Also, due to the presence of granitic rock underlying the project site, some blasting may be required during excavation at the deeper depths of excavation. Therefore, the drilling and blasting is expected to generally occur in the bottom of the excavation area.

The District, through standard design and construction practices, has incorporated numerous project design features and construction measures into the project that reduce the potential for environmental effects. Construction will be performed by qualified contractors. The contract documents, plans, and specifications will incorporate stipulations regarding standard county requirements and acceptable construction practices including, but not limited to, grading and demolition, safety measures, vehicle operation and maintenance, erosion control, dust control, noise generation, blasting, air quality emissions, seismic safety parameters, the use and storage of hazardous materials, and water quality.

NEGATIVE DECLARATION

1. Name or description of project: East Victoria Reservoir and Pump Station Replacement Project See attached Exhibit "A" for Project Description
2. Project Location - Identify street address and cross streets or attach a map showing project site (preferably a USGS 15' or 7 1/2' topographical map identified by quadrangle name): The East Victoria Reservoir and Pump Station are located in San Diego County, California within the unincorporated community of Alpine. The reservoir and pump station are located approximately 0.6 mile north of Interstate 8, on the west side of East Victoria Drive (APN 404-012-22-00). The street address for the reservoir and pump station site is 3425 East Victoria Drive. Map attached (Figure 2 from the Initial Study).
3. Entity or Person undertaking project: PADRE DAM MUNICIPAL WATER DISTRICT P.O. BOX 719003 9300 FANITA PARKWAY SANTEE, CA 92072-9003
The Board of Directors, having reviewed the Initial Study of this proposed project and having reviewed the written comments received prior to the public meeting of the Board of Directors, including the recommendation of the Agency's Staff, does hereby find and declare that the proposed project will not have a significant effect on the environment. A brief statement of the reasons supporting the Board of Directors' findings are as follows: There is no substantial evidence in light of the whole record that the project may have a significant or potentially significant adverse affect on the environment. Copies of the Initial Studies are attached and incorporated herein by reference. Based on project specific plans and information, the Board finds no significant impacts associated with the project.
The Board of Directors hereby finds that the Negative Declaration reflects its independent judgment. A copy of the Initial Study may be obtained at: PADRE DAM MUNICIPAL WATER DISTRICT P.O. BOX 719003 9300 FANITA PARKWAY SANTEE, CA 92072-9003
Phone No.: (619) 448-3111
The location and custodian of the documents and any other material which constitute the record of proceedings upon which the Agency based its decision to adopt this Negative Declaration are as follows: PADRE DAM MUNICIPAL WATER DISTRICT P.O. BOX 719003 9300 FANITA PARKWAY SANTEE, CA 92072-9003
Phone No.: (619) 448-3111

Date Received
for Filing: _____



Mark Niemiec, P.E.

EXHIBIT "A"
PROJECT DESCRIPTION FOR EAST VICTORIA RESERVOIR

Padre Dam Municipal Water District (District) is proposing to replace the existing East Victoria Reservoir with a new, 125-foot-diameter, circular pre-stressed concrete reservoir, which incorporates a flat, gravel covered, concrete roof. Similar to the existing reservoir, the proposed reservoir will feature a low-profile design and will be semi-buried (the reservoir tank and roof will be between approximately 1 to 2 feet above grade) and will increase storage capacity by approximately 1 million gallons for a total capacity of 2.3 million gallons to meet current and planned future demands.

The new reservoir will incorporate a pre-stressed construction system and will be located such that the construction excavation limit is within the District's property.

A new electric-powered pump station will be constructed north of the existing pump station in a four-walled, tile-roofed, masonry block enclosure. The facility will be equipped with an estimated 230-kilowatt (kW) outdoor, diesel-powered engine, emergency generator to provide electrical service to operate any two pumps simultaneously and will be located within a self-contained, weatherproof and sound-attenuated enclosure next to the new pump station. The emergency generator will incorporate a 215-gallon, double-walled diesel fuel tank. Once the new pump station is complete, the existing pump station will be demolished.

A masonry retaining wall will be constructed southeast of the reservoir, between the proposed concrete drainage ditch adjacent to the new pump station and the 1:1 side slope on the eastern side of the reservoir.

New paving will add an additional 13,400 square feet of impervious surface area to the site and result in a minor (approximately 0.6 cubic-feet-per-second) increase in runoff.

Nine ornamental trees located north of the reservoir will be removed.

Also, due to the presence of granitic rock underlying the project site, some blasting may be required during excavation at the deeper depths of excavation. Therefore, the drilling and blasting is expected to generally occur in the bottom of the excavation area.

The District, through standard design and construction practices, has incorporated numerous project design features and construction measures into the project that reduce the potential for environmental effects. Construction will be performed by qualified contractors. The contract documents, plans, and specifications will incorporate stipulations regarding standard county requirements and acceptable construction practices including, but not limited to, grading and demolition, safety measures, vehicle operation and maintenance, erosion control, dust control, noise generation, blasting, air quality emissions, seismic safety parameters, the use and storage of hazardous materials, and water quality.

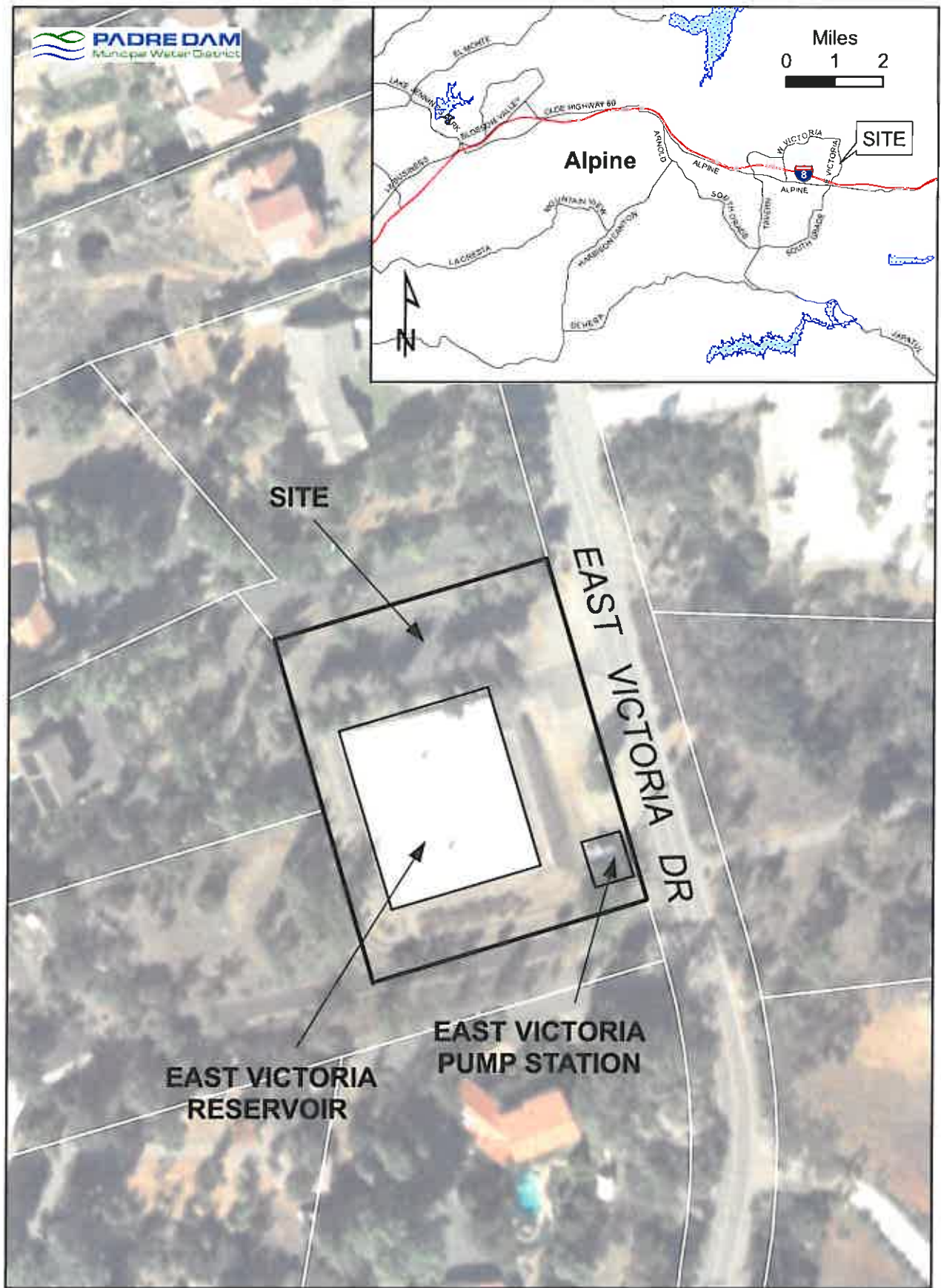

EAST VICTORIA RESERVOIR AND PUMP STATION REPLACEMENT JOB #208035